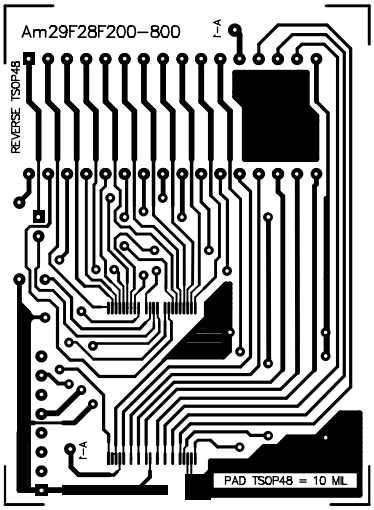
Am29F28F200–800
REVERSE TSOP48
PAD TSOP48 = 10 MIL

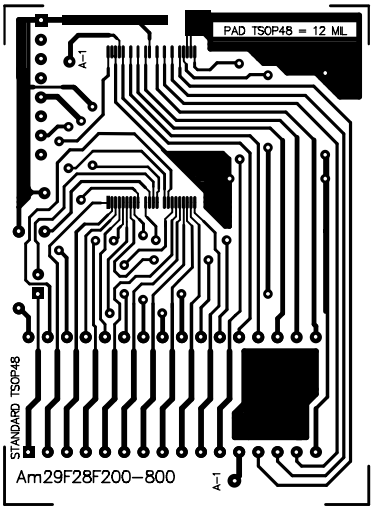
PAD TSOP48 = 12 MIL
STANDARD TSOP48
Am29F28F200–800

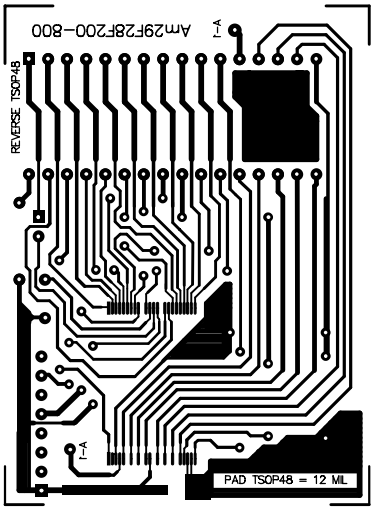
Am29F28F200–800
REVERSE TSOP48
PAD TSOP48 = 12 MIL

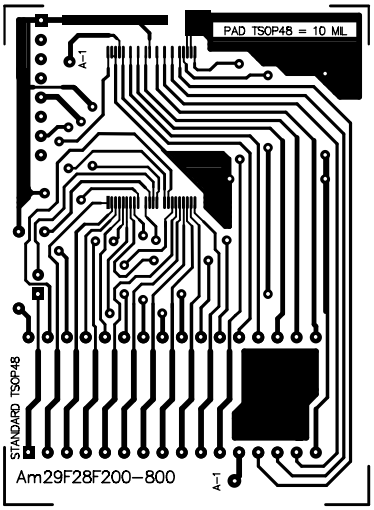
PAD TSOP48 = 10 MIL
STANDARD TSOP48
Am29F28F200–800

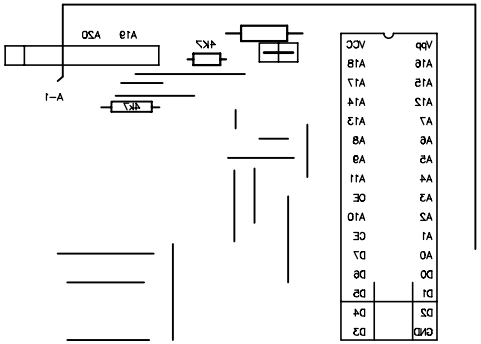
Vpp VCC
A16 A18
A15 A17
A12 A14
A7 A13
A6 A8
A5 A9
A4 A11
A3 OE
A2 A10
A1 CE
A0 D7
D0 D6
D1 D5
D2 D4
GND D3
4K7
A19 A20
A-1

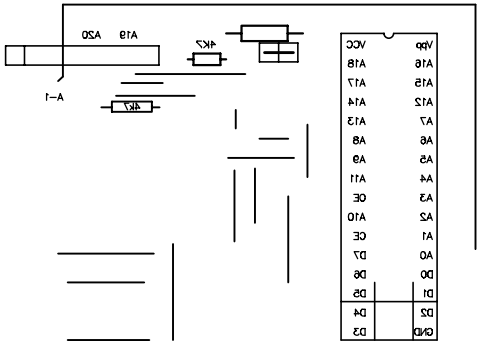
Vpp VCC
A16 A18
A15 A17
A12 A14
A7 A13
A6 A8
A5 A9
A4 A11
A3 OE
A2 A10
A1 CE
A0 D7
D0 D6
D1 D5
D2 D4
GND D3
4K7
A19 A20
A-1

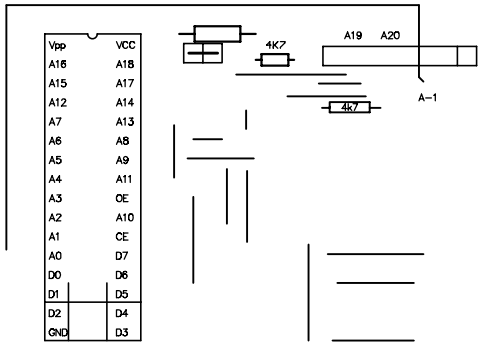
Vpp VCC
A16 A18
A15 A17
A12 A14
A7 A13
A6 A8
A5 A9
A4 A11
A3 OE
A2 A10
A1 CE
A0 D7
D0 D6
D1 D5
D2 D4
GND D3
4K7
A19 A20
A-1

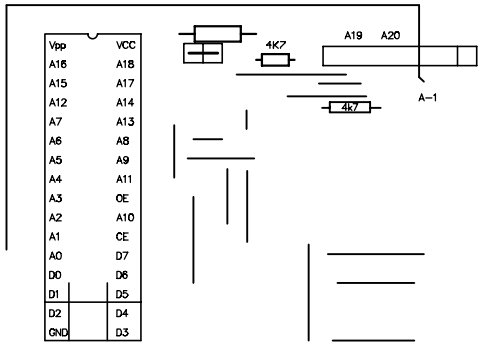
Vpp VCC
A16 A18
A15 A17
A12 A14
A7 A13
A6 A8
A5 A9
A4 A11
A3 OE
A2 A10
A1 CE
A0 D7
D0 D6
D1 D5
D2 D4
GND D3
4K7
A19 A20
A-1